

Calypso Cove - Barnsley



Client : Loyal Grove Leisure

MSJ Commission :

Slides, Supports, Spacebowl, Access Stairs and Platforms

Project Features :

Family Slide, Speed slide, Spacebowl, 4 track multislide.

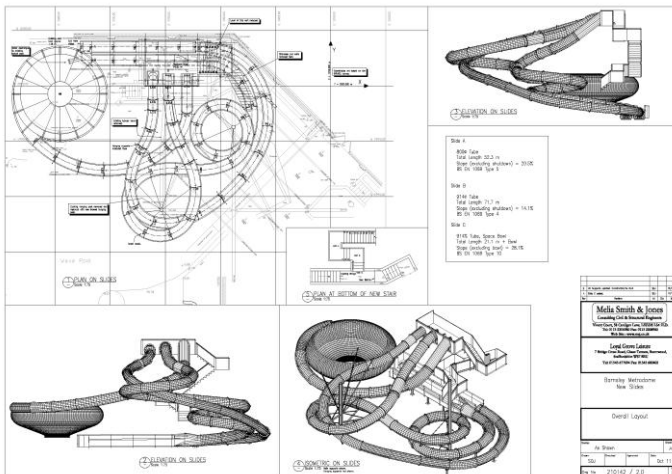

This project is an indoor attraction constructed within an existing leisure centre. The access stairs and slides had to be fitted into limited space and around various obstacles whilst maintaining safe access in and around the pool complex.

The slides are largely supported from the roof structure on a combination of hanging posts and tie wires.

The 3D computer models created by MSJ during the proposal and design phases were beneficial both for visualisation and clash detection.

Vinery Court
58 Cardigan Lane
Leeds
LS4 2LD

Melia Smith & Jones
Consulting Civil & Structural Engineers

Tel : 0113 230 6080
Fax : 0113 220 8900
E-mail : admin@msj.co.uk
Web site : www.msj.co.uk